MI-FORCE ARMS

2024 PRODUCT CATALOGUE

MI-FORCE ARMS

About Us

MI-FORCE ARMS is manufacturer company in Konya Turkey intent on producing high quality PCP Air Rifles , shotguns, Ar-15 and Ak-47 spare parts-accessories for our most esteemed consumers. With a 6000 square meter factory, we have the capability of producing so high product every month and with the help of a very high quality control system we make sure that our quality remains the same all the time.

BRILLIANT INNOVATION,
PERFECT EXECUTION

TELESCOPIC BUTTSTOCKS

MIL-Spec & Commercial

USAGE AREA : AR-15 / M16 / M4 / AK-47 / 74

MI-ST01

TELESCOPIC BUTTSTOCKS

MIL-Spec & Commercial

USAGE AREA : AR-15 / M16 / M4 / AK-47 / 74

MI-ST02

TELESCOPIC BUTTSTOCKS

MIL-Spec & Commercial

USAGE AREA : AR-15 / M16 / M4 / AK-47 / 74

MI-ST03

TELESCOPIC BUTTSTOCKS

MIL-Spec & Commercial

USAGE AREA : AR-15 / M16 / M4 / AK-47 / 74

MI-ST04

TELESCOPIC BUTTSTOCKS

MIL-Spec & Commercial

USAGE AREA : AR-15 / M16 / M4 / AK-47 / 74

MI-ST05

FIXED ADAPTER AND BUFFER TUBE

USAGE AREA : AK-47 / 74

MI-BF01

AR & AK
PLASTIC & METAL PARTS

FOLDABLE ADAPTER AND BUFFER TUBE

USAGE AREA : AK-47 / 74

MI-BF02

POLYMER HANDGUARD

USAGE AREA : AK-47 / 74

MI-HD01

BIPOD & FOREGRIP

USAGE AREA : PICATINNY RAIL

MI-BP01

POLYMER GRIP

USAGE AREA : AK-47 / 74

MI-GR01

POLYMER GRIP

USAGE AREA : AR-15 / M16 / M4

MI-GR02

POLYMER RUBBERIZED GRIP

USAGE AREA : AR-15 / M16 / M4

MI-GR03

AR & AK
PLASTIC & METAL PARTS

POLYMER GRIP

USAGE AREA : AR-15 / M16 / M4

MI-GR04

PICATINNY FOREGRIP

USAGE AREA : AR-15 / M16 / M4 / AK-47/74

MI-FG01

PICATINNY RUBBERRIZED FOREGRIP

USAGE AREA : AR-15 / M16 / M4 / AK-47/74

MI-FG02

FOLDING FOREGRIP

USAGE AREA : AR-15 / M16 / M4

MI-FG03

M-LOK FOREGRIP / HANDSTOP

USAGE AREA : AR-15 / M16 / M4

MI-FG04

PICATINNY FOREGRIP

USAGE AREA : AR-15 / M16 / M4 / AK-47/74

MI-FG02

AR & AK
PLASTIC & METAL PARTS

POLYMER REAR&FRONT SIGHTS

USAGE AREA : AR-15 / M16 / M4

MI-MSP2

POLYMER REAR&FRONT SIGHTS

USAGE AREA : AR-15 / M16 / M4

MI-MSP3

BUFFER KIT

USAGE AREA : AR-15 / M16 / M4

MI-MSP5

BUFFER

USAGE AREA : AR-15 / M16 / M4

MI-MSP6

H1 185GR.

MUZZLE

USAGE AREA : AR-15 / M16 / M4

MI-MSP7

GAS BLOCK

USAGE AREA : AR-15 / M16 / M4

MI-MSP8

AR & AK
PLASTIC & METAL PARTS

CHARGING HANDLE

USAGE AREA : AR-15 / M16 / M4

MI-MSP9

AMBI CHARGING HANDLE

USAGE AREA : AR-15 / M16 / M4

MI-MSP10

LOWER PARTS KIT

USAGE AREA : AR-15 / M16 / M4

MI-MSP11

UPPER PARTS KIT

USAGE AREA : AR-15 / M16 / M4

MI-MSP12

DUST COVER POLYMER

USAGE AREA : AR-15 / M16 / M4

MI-MSP13

STEEL FRONT SIGHT

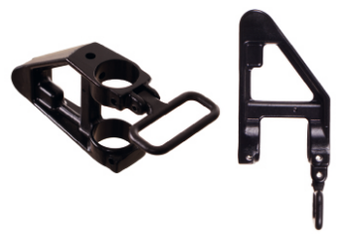

USAGE AREA : AR-15 / M16 / M4

MI-MSP14

FORWARD ASSIST

USAGE AREA : AR-15 / M16 / M4

MI-MSP15

TRIGGER GUARD

USAGE AREA : AR-15 / M16 / M4

MI-MSP16

SLING SWIVEL

USAGE AREA : AR-15 / M16 / M4

MI-MSP17

PIN SET

USAGE AREA : AR-15 / M16 / M4

MI-MSP18

SPRING SET

USAGE AREA : AR-15 / M16 / M4

MI-MSP19

SAFETY FLAG

USAGE AREA : 9mm & .22LR PISTOL

MI-MSP20

POLYMER RIFLE CASES

GLOCK MAGAZINE

15 Round

MI-GL01

MLOCK COMPATIBLE PICATINNY RAILS

3 Slot / 5 Slot / 7 Slot

MI-MLK01

AIR RIFLE SILENCER

4.5 / 5.5 / 6.35 mm

MI-SLNCR

AR STYLE SHOTGUN

Whale Stock tigger lower body

MI-TK01

AR STYLE SHOTGUN

Telescope butt stock tigger lower body

MI-TK02

AR STYLE SHOTGUN

Tigger lower body

MI-TK03

POLYMER RIFLE CASES

AR STYLE HANDGUARD

MI-SE01

SHOTGUN PUMP ACTION HAND GUARD

MI-PE01

SHOTGUN PUMP ACTION HAND GUARD

MI-PE02

SHOTGUN STOCK

MI-OBK

SHOTGUN HANDGUARD

MI-OEK

SHOTGUN SIGHT

MI-PH01

POLYMER RIFLE CASES

SHOTGUN MAGLIMITERS

MI-MN11

SHOTGUN MAGLIMITERS

3 Slot / 5 Slot / 7 Slot

MI-MN06

SHOTGUN MAGAZINE PISTON

MI-MN14

BUTT PADS

MI-DT01

BUTT PADS

MI-DT02

BUTT PADS

MI-DT03

POLYMER RIFLE CASES

BUTT PADS

MI-DT04

SHOTGUN TRIGGER PLATE

MI-TK10

SHOTGUN AR STYLE SAFETY BUTTON

MI-MN125

SHOTGUN MAG FOLLOVER SET

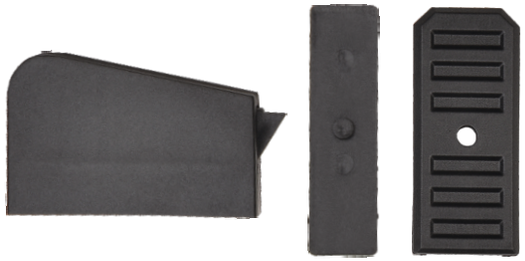

MI-MN10

12 ga SAFETY FLAG

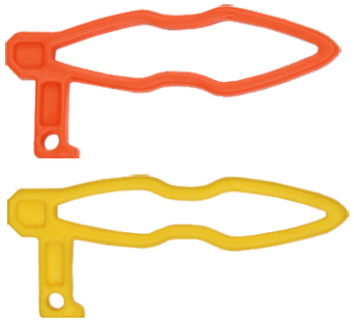

MI-MN04

MARKING TAG

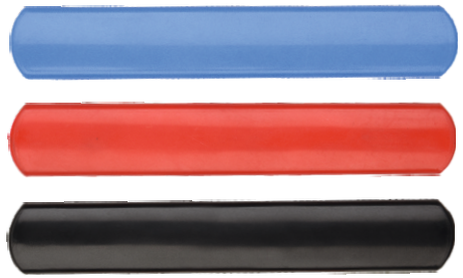

MI-MN09

POLYMER RIFLE CASES

CHARGING HANDLE COVER

MI-MN08

POLYMER RIFLE CASE
WITH FOAM

Dimensions :
110*28*7 Cm / 43,30"*11,02"*3,15"

MI-CNT2

POLYMER RIFLE CASE
WITH FOAM

Dimensions :
102*30*8,5 Cm / 40,15"*11,8"*3,34"

MI-CNT3

POLYMER RIFLE CASE
WITH FOAM

Dimensions :
85*25*7 Cm / 33,4"*9,8"*2,75"

MI-CNT4

PISTOL CASE

Dimensions :
28*18*7 Cm / 11"*7,08"*2,75"

MI-CNT5

MOBILE CHOKE CASE

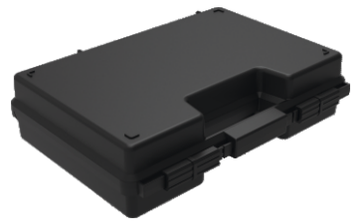

Dimensions :
12,5*7,5*0,2 Cm / 4,9"*2,95"*0,07"

MI-CNT6

POLYMER RIFLE CASE

WITH FOAM

Dimensions :
106*30*7 Cm / 41,7"*11,8"*2,75"

MI-CNT1

MI-FORCE
ARMS

+90 542 507 65 12
mustafa@miforcearms.com
info@miforcearms.com
www.miforcearms.com
Hamidiye Mah. Mimar Sinan Cad.
No: 10 Beyşehir / Konya / TÜRKİYE